Trusted Since 1990

CSL SMART INVEST

CSLधन पत्रिका

BSE listed | AMFI registered mutual fund distributor | RBI registered NBFC



Investing With a Purpose:

HOW MUTUAL FUNDS CAN HELP YOU ACHIEVE YOUR LIFE GOALS

ABOUT THE COMPANY

Servicing financial communities for over 35 years established in 1990, we are listed in Bombay stock exchange (BSE), a Non-Banking Finance company licensed by Reserve Bank of India (RBI) and AMFI registered Mutual Fund Distributor.

We believe finance should be supportive and rooted in trust. We've dedicated ourselves to being more than just a financial service provider-we aim to be a reliable partner in your journey toward growth and financial well-being. Over three decades later, that mission still guides everything we do.

INTRODUCTION

Over the years, one thing has remained consistent in the world of investing—investors often have the same questions, the same concerns, and, unfortunately, make the same common mistakes.

Whether it is a first-time investor worried about market volatility, a regular SIP investor expecting quick returns, or someone considering redeeming investments during a market downturn, most doubts arise from a lack of understanding rather than a lack of opportunity.

This article brings together the most frequently asked questions about mutual funds and answers them in a simple, practical, and unbiased manner. The goal is to replace confusion with clarity, helping investors make informed decisions and build long-term financial confidence.

Distributor's Tip: Everything in this article is general education, not personal advice. Your ideal fund, allocation and strategy depend on your own goals, income, age and risk appetite — that conversation is best had one-on-one with your advisor.

In my years of working with mutual fund investors, one pattern has never changed: people who invest for something almost always do better than people who simply invest in something.

The first group says, "I need ₹80 lakh for my daughter's college in 15 years." The second group says, "My friend made good returns in this fund, so I started a SIP." Both are investing in mutual funds. But when the market falls 20%, the first group stays calm because their money has a job and a deadline. The second group panics, because they never knew what the money was for.

Every Investor's Situation Is Different: Start Where You Are

Investing rarely starts with "Which fund should I buy?" It starts with a moment in life: a first salary, a raise, a maturing FD, a child's future. The most important lesson from our client meetings is this: every situation has a different answer, and understanding your situation comes first.

1. Your first salary: "Where do I begin?"

Start small, but start now. First put the basics in place: an emergency fund, health insurance and, if anyone depends on you, term insurance. Then begin a SIP right after your salary credit, even if it is only a few hundred or a thousand rupees. At this stage the habit matters more than the amount. Pay yourself first, then spend what is left.

2. A salary increment: "Should my savings grow too?"

Yes. When income rises, expenses quietly rise with it. A simple rule is to put part of every raise into your SIP. For example, if your salary increases by ₹6,000, raise your SIP by ₹3,000. Your lifestyle improves, and your goals stay on track.

3. Surplus money: “What do I do with this extra amount?”

A bonus, a gift or a one-time payment is a chance, not a reason to rush. Follow an order: clear costly debt such as credit card dues, top up your emergency fund, and then assign the rest to a specific goal. If the money is for a long-term equity goal, consider investing it in parts over a few months through an STP rather than all at once. Never invest it all on the basis of a tip.

4. FD maturity: “Renew, or look at other options?”

Do not renew on autopilot. Ask yourself when you will need this money. If it is for a short-term need, a safe option such as an FD or a debt fund may be right. For long-term goals, moving a part into mutual funds can help your money grow faster than inflation. FD interest is taxed at your slab rate, so compare returns after tax. Make the shift gradually, and remember that mutual fund returns, unlike a fixed FD rate, are not guaranteed.

5. Family goals: “How do I plan for my children's education?”

Use the framework from this article. Estimate the cost in future rupees, count the years left, choose the fund category by time horizon, and start a separate, named SIP for each goal. Move money from equity to debt as the goal comes closer.

6. Retirement: “Will my money last as long as I do?”

Retirement has two phases. While you are working, a long SIP in equity-oriented funds builds the corpus. After you retire, that corpus must fund 20 to 30 years of expenses while inflation continues. Retirees therefore need balance: safer funds for the next one to two years of expenses, hybrid or equity funds for long-term growth, and a planned withdrawal method such as an SWP for regular income. Check the tax treatment before you start withdrawals.

A Simple Four-Step Approach

1. Understand your situation: Your income, expenses, existing investments, responsibilities and comfort with risk.
2. Set your goals: Define the amount, the date and the priority of each goal.
3. Explore the right options: Match each goal with a fund category that suits its time horizon.
4. Make informed decisions: Invest with clear reasons, and review once a year.

There is no single right answer for everyone, only the right answer for your situation. If you are at any of these six moments right now, our team can help you work out your next step.

This article will help you move from the second group to the first. We will look at how to turn life goals into an investment plan,how to build wealth, the mistakes I see investors make again and again, and honest answers to the doubts that almost everyone has.

Why Goals Must Come Before Funds

A mutual fund is a tool, not a goal. A doctor does not prescribe medicine before diagnosing the problem, and an investor should not pick a fund before defining the goal.

Every financial goal has three attributes:

- **Amount:** How much will you need, in future rupees and not today's rupees?
- **Time horizon:** In how many years do you need the money?
- **Priority:** Is it non-negotiable (retirement, a child's education) or flexible (an international holiday, a new gadget)?

These three decide how much risk you can afford. A goal 20 years away has time to recover from market falls. A goal 18 months away does not. When one portfolio is used for everything, investors end up taking too much risk for short-term needs and too little for long-term ones.

There is also a behavioral benefit. When an investment is labelled “Aarav's education” instead of “Fund X,” you are far less likely to break it for a casual expense or abandon it in a market panic. In my experience, this one habit of naming your SIPs protects more wealth than any fund-selection trick.



The Five-Step Goal-Based Investing Framework

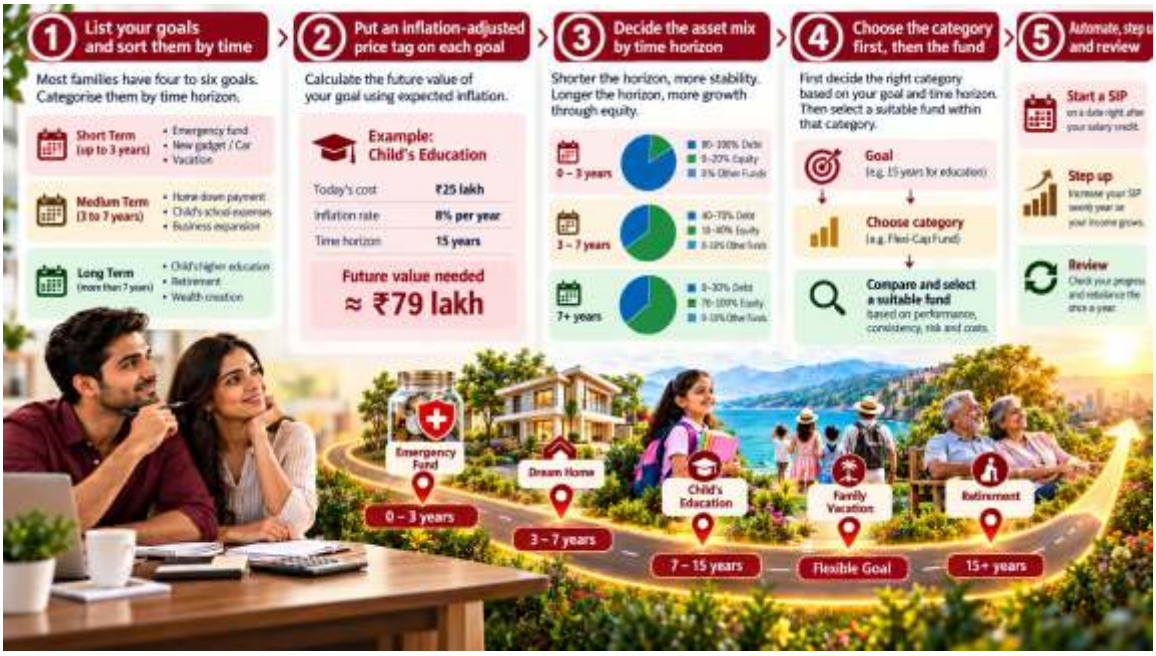

Matching Goals with Fund Categories

The following is a general guide. Your actual mix depends on your risk profile, age and existing assets.

- **Emergency fund (about six months of expenses):** Liquid or overnight funds, or a savings account. The only priorities are safety and quick access. Do not expect high returns here.
- **Short-term goals (up to 3 years), such as a holiday, a car down payment or next year's wedding expense:** Debt-oriented categories such as money market, ultra-short or short-duration funds, and arbitrage funds. Avoid pure equity, because a 15% fall just before you need the money cannot be undone.
- **Medium-term goals (3 to 7 years), such as a house down payment:** A blend of equity and debt, either through hybrid categories like balanced advantage or aggressive hybrid funds, or through a combination of an equity fund and a debt fund.
- **Long-term goals (more than 7 years), such as retirement or a child's higher education:** Equity-oriented funds such as index funds, large-cap funds and flexi-cap funds. Investors with a higher risk appetite may add a limited share of mid-cap and small-cap funds, but these should not form the entire portfolio.

The principle that ties everything together is the glide path: the closer you get to a goal, the more you should gradually move money from equity to debt. A common approach is to start shifting 3 to 5 years before the goal, in small steps, so that a market fall in the final year cannot derail the plan.

A Worked Example

Rahul and Neha are both 35, and their daughter is 3. They want to fund her higher education in 15 years.

- Cost of the course today: ₹25 lakh
- Assumed education inflation: 8% a year, which makes the future cost about **₹79 lakh**
- Assumed return on an equity-oriented portfolio: 12% a year (an illustrative assumption, not a promise)

To reach ₹79 lakh, they would need a SIP of roughly **₹15,700 a month** for 15 years.

Now consider an alternative. If they start with ₹10,000 a month and increase the SIP by 10% every year, in line with their salary growth, the same assumptions give a corpus of about **₹87 lakh**, while the total amount invested over 15 years is around ₹38 lakh. A flat ₹10,000 SIP for the same period would grow to only about ₹50 lakh.

The lessons are simple. Start early. Increase your SIP every year. These two habits matter far more than hunting for a fund that gives 1–2% extra return. And around year 11 or 12, Rahul and Neha should begin moving part of the corpus into debt funds, so the money is protected when the admission fees fall due.

The same logic works for retirement, a home or any other goal: find the future cost, count the years, choose the right asset mix, and let a SIP do the work.

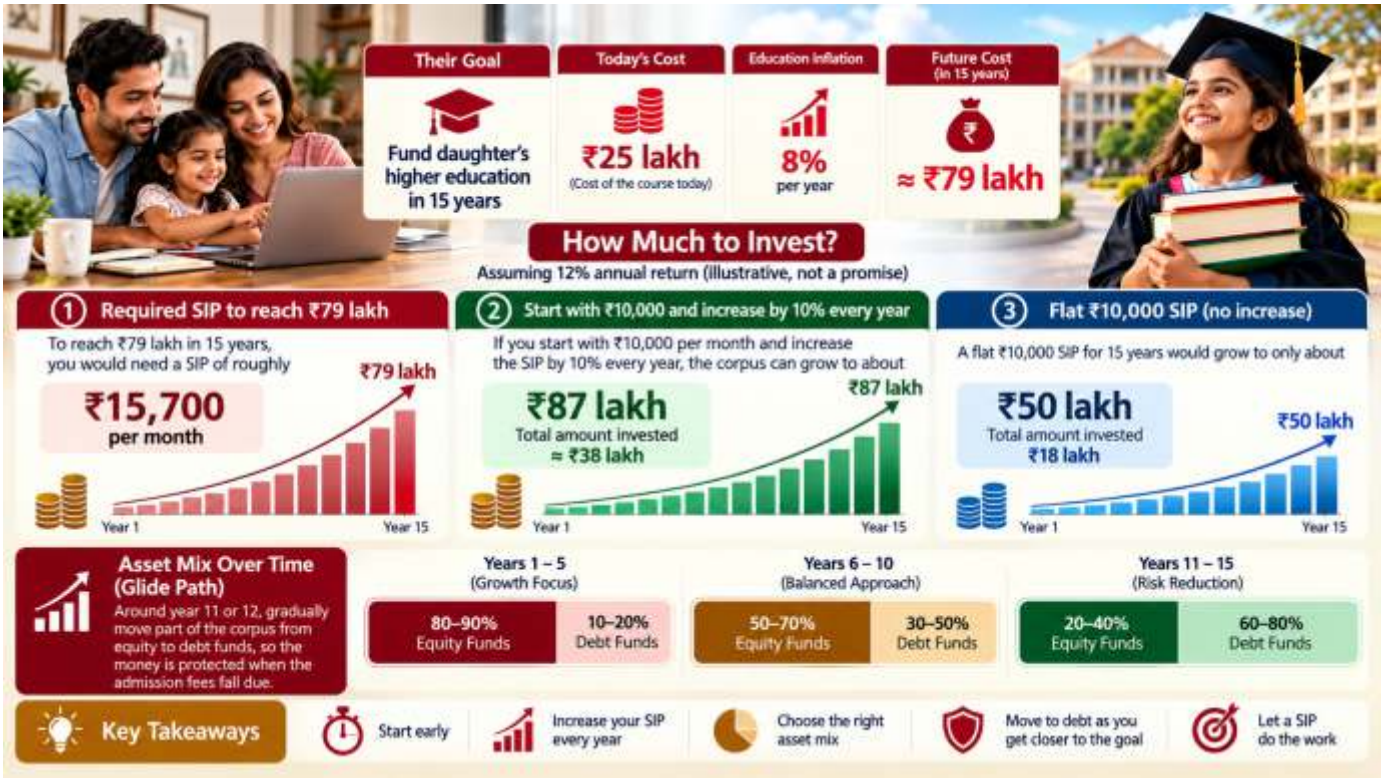

The Most Common Mistakes in Mutual Fund Investing

These are the mistakes I have seen most often, along with how to avoid each one.

1. **Investing without a goal or a timeline.** Without a goal you have no way to judge whether you are on track, and no reason to stay invested when markets are rough.
2. **Chasing last year's top performer.** The fund or category at the top of the chart this year is often in the middle next year.
3. **Owning too many funds.** Twelve funds do not mean diversification. Most of them hold the same large companies.
4. **Stopping the SIP when the market falls.** A falling market means your SIP buys more units for the same rupees. Stopping at that point defeats the purpose of a SIP.
5. **Using equity for short-term goals.** Money needed in two years can fall sharply at the wrong moment.
6. **Never reviewing, or reviewing every week.** Both extremes hurt.
7. **Skipping the basics first.** Investing in mutual funds before building an emergency fund and buying term life and health insurance means you may be forced to redeem at a bad time. Also, keep insurance and investment separate buy pure term cover and invest the rest through funds.
8. **Redeeming goal money early.** Dipping into the child's education fund for a holiday is one of the most expensive decisions I see.

6. Your Doubts, Answered

Are mutual funds safe? Mutual funds are not "guaranteed," and they are subject to market risk. What they do offer is regulation by SEBI, professional management, an independent custodian holding the assets, daily portfolio and NAV transparency, and a risk-o-meter on every scheme. Your investment value will go up and down, but with the right category for the right horizon, that risk is manageable.

SIP or lump sum? If you earn a monthly income, a SIP is the natural choice. It builds discipline and averages out your purchase cost. If you receive a bonus or other windfall, you can invest it as a lump sum in debt or hybrid funds, or stagger it into equity through an STP over 6 to 12 months if you are worried about timing. Neither route wins every time. The one that you can stick with is the better one.

What return can I expect? Nobody can promise returns on market-linked investments. Equity funds have historically beaten inflation over long periods, but with sharp ups and downs along the way. I always advise clients to plan with conservative assumptions, so that any extra return becomes a bonus rather than something the goal depends on.

What if the market crashes just before my goal? This is exactly why the glide path exists. By moving money from equity to debt in the 3 to 5 years before the goal, you lock in gains and reduce the risk of a last-minute fall.

Direct plan or regular plan? Direct plans have a lower expense ratio because they carry no distributor commission. Regular plans include the commission, which pays for goal planning, paperwork, regular reviews and, most importantly, behavioral coaching. In transparency: distributors like us earn this commission on regular plans. If you are confident about choosing funds, tracking them and staying disciplined on your own, a direct plan can work well. If you value guidance, an advisor who keeps you invested through one panic can save you far more than the cost difference.

When should I exit a fund? Exit when the goal is near and you are moving to safer funds, when a fund has underperformed its benchmark and peers for two to three years without a good reason, when its strategy changes materially, or when your goal or risk profile has changed. Do not exit because of a news headline or a short-term fall.

How much do I need to start? Do I need a demat account? Many schemes allow SIPs from a few hundred rupees a month, and you do not need a demat account to invest in mutual funds. You only need to complete your KYC.

7. Reviewing Your Plan Without Overreacting

Once a year, sit down and ask five questions:

- Am I on track for each goal, based on the current value and the remaining time?
- Has my equity and debt mix drifted far from the plan? If so, rebalance.
- Can I increase my SIP this year, ideally by 10% or in line with my income?
- Are my funds performing in line with their benchmark and peers over a long period?
- Has anything changed in my life, such as a new child, a job change or a new responsibility, that changes my goals?

If the answers do not point to a clear problem, the best action is often to do nothing.

8. Your Action Checklist

1. Write down your top three goals with the amount and the date.
2. Adjust each amount for inflation.
3. Make sure you have an emergency fund, term insurance and health insurance in place.
4. Map each goal to a fund category based on its time horizon.
5. Start a separate, named SIP for each goal, with the date set just after your salary credit.
6. Set up an annual step-up of 5% to 10%.

Put a yearly review date on your calendar.

Conclusion

Investing with a purpose turns mutual funds from a vague “good idea” into a practical plan for the life you want. Define the goal, count the years, choose the right category, automate the investment and review it calmly. You do not need to predict the market. You need a plan, a little patience and the discipline to follow it.

If you would like help building a goal-based plan for your family, our team is happy to sit down with you and map it out.



In the true battle of Market Volatility vs. SIP Discipline, Time always declares the disciplined investor as the winner

Disclaimer :- This newsletter is published solely for informational and educational purposes. The information, data, opinions, and views expressed herein are compiled from reliable sources believed to be accurate at the time of publication; however, no representation or warranty, express or implied, is made regarding their completeness, accuracy, or suitability. This document does not constitute investment, tax, legal, or financial advice and should not be considered as a solicitation or recommendation to buy, sell, or hold any financial product, security, or investment strategy. This is only for the internal and private distribution only. Past performance is not indicative of future results. Investments in financial markets are subject to market risks, including the possible loss of principal. Readers are advised to consult with a certified financial advisor or their Mutual Fund Distributor (MFD) before making any investment or financial decisions based on this material. Mutual fund investment are subject to market risks, read all scheme related documents carefully The publisher, authors, and distributors of this newsletter disclaim any liability for any direct or indirect loss or damage arising from the use of the information contained herein.

Trusted Since 1990

CSL SMART INVEST

CSL SMART INVEST
App helps you to Invest in
Mutual Funds with utmost ease and convenience.

ARN-322707
Flat 301, Metro Plaza, Gopalbari, Jaipur
+91 9351531153, 9257160105
info@continentalsecuritiesltd.com
www.continentalsecuritiesltd.com